

370 Congdon Avenue

This is a typical cottage style bungalow from the late 1920s. It is a brick veneer building, one and one half stories in height and cost \$8500 when built. It is recognizable as a bungalow from its front facing gable, its wide overhanging eaves and the front door opening directly into the living room. It was built in the North Park addition to Elgin, which was annexed to Elgin in 1887 and surveyed by H. P. Thompson. The area was mostly undeveloped until the early 1909s but when it was developed it was and still is a secluded and exclusive part of the city. The house is recognizable as a bungalow by its low roof-line, its return eaves and its size. It is listed in the construction permit as a bungalow.

This house, as well as several neighboring houses, was built by Roy J. Covey, a local building contractor who specialized in well-built, affordable houses. He built homes in the Elgin and Dundee areas for about 45 years. He built this home at 370 Congdon Avenue in 1929, the home next door at 372 Congdon Avenue where Drummond T. Glover lived and his own home at 368 Congdon Avenue. In all, Roy J. Covey built more than 36 homes in Elgin.

Arthur F. Kimball was the son of Monte and Irene Kimball and took over the position of president of the Kimball Furniture Store from his father. He served in the US Navy during World War I. His wife Florence was the sister of Leta Covey, the wife of Roy J. Covey.



370 Conception



Steve Stroud
Researcher
sstroud653@aol.com

ELGIN AREA
HISTORICAL SOCIETY

360 PARK STREET, ELGIN, ILLINOIS 60120 · 847.742.4248
www.elginhistory.org

Building Plaque Application

Name _____
Building Address 370 CONDON
Building Name _____

(for public/commercial structures only)

Current Owner _____
Street _____ Daytime Phone _____
City _____ State _____ Zip _____

If different than above:

Applicant's Name _____ Daytime Phone _____
Address _____ City _____ State _____ Zip _____

Original Owner	<u>ARTHUR AND FLORENCE KIMBALL</u>
Date of Construction	<u>1929</u>
Architect (if known)	_____
Builder (if known)	<u>ROY S COOPER</u>

Please attach the following information:

1. Statement of Value: This statement should include a narrative description of the historical and architectural value of the building.
2. Photocopies of relevant research materials including but not limited to, Sanborn Maps, City Directories and original property deeds. See page 5 of the booklet for research locations.
3. Building Alterations: List any alterations to the exterior of the building. Attach copies of all building permit applications.
4. Photographs: Include a recent photograph in which the building is clearly visible. Additional photographs depicting close-up details of decorative features are helpful.

Stipulations

If the building is not awarded a plaque the application fee of \$50 will be refunded.

This application and submitted materials shall be retained by the City of Elgin as a part of the permanent record of the building.

The Elgin Heritage Commission has the authority to edit and publish the information submitted in the application. This does not prohibit others from using the information.

When awarded, the plaque will remain with the building and should not be altered or removed from the building. It is the City's responsibility to replace the plaque if or when the situation warrants it.

In addition to the above stipulations, the undersigned attests that the information provided is, to the best of his/her knowledge, accurate.

Owner's Signature _____ Date _____

370 Congdon

House research for plaque

Application ✓

Old Picture ✓

New Picture

Sanborn

plot map ✓

City Directories

Before ✓

After

Township Record

Building Report ✓

Architectural description

Kane County Records

Mortgage

Deed

Chain of ownership ✓

Owner's biography

Owners' obituary

Probate records

1930 CENSUS ✓



370 Conydon

ARTHUR F. KIMBALL

Elgin

Arthur F. Kimball, 73, of 420 Prospect St., Elgin, died Tuesday in Oliver Nursing Home, following an extended illness.

Born July 14, 1896, in Elgin, he was the son of the late Monte and Irene Hunter Kimball.

For many years he was president of the Kimball Furniture Co., of Elgin. He was a U.S. Navy, World War I veteran.

He was a member of the American Legion Post 57 of Elgin; the Elgin Businessmen's Association; past president and honorary member of the Cosmopolitan Club; Elgin Elks Lodge 737; Tebala Temple of Rockford, and Rockford Shrine Club. He also was a member of the Holy Trinity Lutheran Church of Elgin.

Surviving are the widow, Florence Miller Kimball, to whom he was married June 12, 1918, in Elgin; a sister, Mrs. Mary K. Stahl of Elgin; a brother, Fred S. Kimball of Elgin and several nieces and nephews.

He was preceded in death by a son Arthur F. Jr.; his parents, and a brother, Roscoe.

Private funeral services will be held Friday. Burial will be in Bluff City Cemetery.

Friends may call in the Miller Funeral Home, Dundee, from 6 to 9 Thursday evening.

A memorial has been established for the Holy Trinity Lutheran Church.

Feb. 4,
1970

FLORENCE KIMBALL, Elgin

July 21,
1981

Florence A. Kimball, 87, of 420 Prospect St., Elgin, died Sunday in her home.

She was born Sept. 15, 1893, in Dundee Township, the daughter of Fred and Mary Radloff Miller, and had lived in Elgin most of her life.

She was a member of the Holy Trinity Lutheran Church of Elgin and the Ladies Aid Society of the church.

Surviving is a sister, Leta M. Covey of Sleepy Hollow.

She was preceded in death by her husband, Arthur F. Kimball, in 1970; a son, Arthur Jr.; and two brothers.

Funeral services will be at 11 a.m. Wednesday in the Schmidt Funeral Home, Elgin, the Rev. Robert E. Linstrom officiating. Burial will be in Bluff City Cemetery.

Visitation will be from 7 to 9 p.m. today in the funeral home.

Memorials may be made to Holy Trinity Lutheran Church.

North Park add

BLOCK

DOCUMENT NUMBER	BOOK	PAGE	GRANTOR	GRANTEE	KIND OF INSTRUMENT	DATE OF INSTRUMENT	DATE OF FILING	LOTS NUMBER				DESCRIPTION
								A	B	C	D	
47304			Rika Skibbe, et al	Nellie M. Hayward et al	W.D.	Feb 2 29	Feb 2 29					30 ft lot Bk 853 pg 251
519013	886	576	Nellie M. Hayward & hls.	Nathl J. Hantton	W.D.	Feb 5 29	Feb 10 29					same as Bk 853 pg 251
519109	839	470	Frank A. Mac Carthy, Jr.	Nellie M. & William S. Hayward	Rel D	Feb 10 29	Feb 18 29					of Bk 853 pg 251
519110	839	470	George W. Bloo, Jr.	Nellie M. & W.E. Hayward	Rel D	Feb 10 29	Feb 18 29					of Bk 853 pg 251
321909	892	526	H. Radcliffe Simons & wif.	Roy J. Conroy	W.D.	Apr 4 29	Apr 25 29					W. by 50 ft of lot tract: same as Bk 879 pg 119.
327401	892	539	same	Arthur V. Kimball & Helen M. Kimball	W.D.	Apr 4 29	May 7 29					W. by 50 ft of W. by 100 ft of lot tract: same as Bk 879 pg 119.
325590	908	548	Charles McLean & hws	Equitable Life Assurance Society	Mtg	Jul 8 29	Jul 20 29					W. by 50 ft of W. by 100 ft of lot tract: same as Bk 879 pg 119.
325872	878	341	By C. L. & H. A. Allen		Sub	Jun 17 29	Aug 2 29					W. by 50 ft of W. by 100 ft of lot tract: same as Bk 879 pg 119.
326576	901	306	Edwin Ryder & Annie hws	Ethel R. Barty	J. R.	Jun 6 29	Aug 22 29					W. by 50 ft of W. by 100 ft of lot tract: same as Bk 879 pg 119.
326571	895	216	Ethel R. Barty, spms	Annie Ryder	J. R.	Aug 21 29	Aug 22 29					same as Bk 879 pg 119.
327929	915	325	Arthur F. Kimball & Helen M. Kimball	E. L. & H. A. Allen	Mtg	Sep 11 29	Oct 4 29					same as Bk 879 pg 119.
320635	914	443	Roy J. Conroy & hls., hws	Equitable Life Assurance Society	Mtg	Dec 28 29	Dec 31 29					same as Bk 879 pg 119.
531337	905	349	Frederick M. K. Albrecht & hls., hws	E. L. & H. A. Allen	Mtg	Nov 1 29	Jan 29 30					same as Bk 879 pg 119.
533240	876	327	Edwin E. Stewart & Mary, hws	Clarence H. Eggert & Thomas, hws	J. R.	Nov 31 29	Jan 1 30					same as Bk 879 pg 119.
334989	917	251	H. Radcliffe Simons & Helen, hws	Roy J. Conroy & hls., hws	J. R.	May 30 29	May 2 30					same as Bk 879 pg 119.
336181	917	455	Roy J. Conroy & hls., hws	Primmmond J. Klover	J. R.	Jun 21 29	Jun 30 30					same as Bk 879 pg 119.
335180	882	593	Charles E. Fairchild, Sr.	Primmmond J. Klover & hws	Rel D	Aug 11 29	Aug 19 30					same as Bk 879 pg 119.
338723	926	216	Annie Ryder & hls., hws	Wm. A. Schumann, Jr.	J. R.	Aug 23 29	Oct 2 30					same as Bk 879 pg 119.
338794	905	535	Francis J. Schimmscher & hws	E. L. & H. A. Allen	Mtg	Aug 7 29	Oct 1 30					same as Bk 879 pg 119.
339135	921	113	J. D. Mc Carthy, Sr.	Francis J. Schimmscher & hws	J. R.	Nov 7 29	Dec 13 30					same as Bk 879 pg 119.
339133	926	380	Francis J. Schimmscher & hws	J. D. Mc Carthy, Sr.	J. R.	Dec 1 29	Dec 13 30					same as Bk 879 pg 119.
340234	928	227	Carroll B. Martin & James, hls	James E. Martin	J. R.	Oct 11 30	Oct 17 30					same as Bk 879 pg 119.
340240	913	516	James E. Martin, spms	Carroll B. Martin & James, hws	J. R.	Oct 11 30	Oct 17 30					same as Bk 879 pg 119.
340603	902	183	Henry J. Church, Sr.	Annie Ryder	J. R.	Oct 22 30	Oct 20 30					same as Bk 879 pg 119.
345205	917	79	Henry J. Church, Sr.	Clarence H. Eggert, hws	J. R.	Apr 7 31	Apr 8 31					same as Bk 879 pg 119.
347187	948	461	Louise S. Wilson, wif	Phyllis Louise Schomitz	J. R.	May 25 31	Jun 8 31					same as Bk 879 pg 119.
347377	941	451	Clarence H. Eggert & Thomas, hws	E. L. & H. A. Allen	J. R.	Jun 1 31	Jun 11 31					same as Bk 879 pg 119.
347961	948	547	Primmmond Klover & Mary, hws	Frank J. Zink & hls., hws	J. R.	Jul 2 31	Jul 8 31					same as Bk 879 pg 119.

370 Congdon

PLAT OF PART OF

NORTH PARK ADD E 16th

FOR TAX DESCRIPTION

COMPILED BY

CLARENCE D. RUDD

REGISTERED

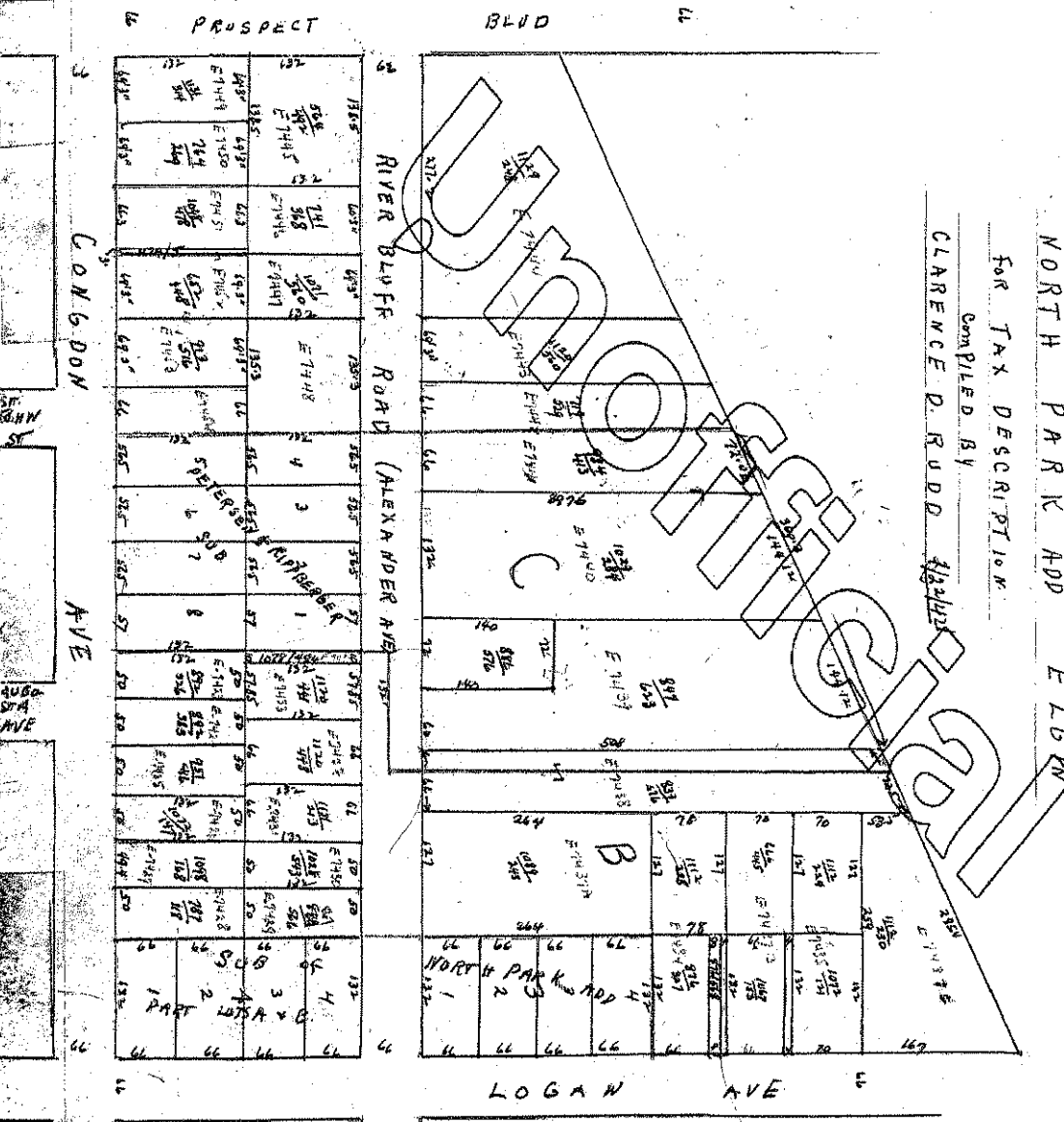

PROSPECT

BLVD

RIVER BLUFF ROAD (ALEXANDER AVE)

CONGDON

AVE

LOGAN AVE

NORTH PARK ADD

ENTRY BOOK, KANE COUNTY RECORDER'S OFFICE

Document Number	July 1928 Day Hour	GRANTOR	GRANTEE	Instrument	Date of Instrument	Book	Page	Consideration	Description	To Whom Charged	Amt. Chg.	Amt. Paid	To Whom Delivered	
310185	6 8.00	John Balint & Mary, hw.	Frank M. Weirich & Barbara, hw.	W.D.	July 3, 1928	876	18	200.00	The E. 40ft of the N. 100ft of Lot 2 in Blk. 1 in Solfisburg's Add. to Aurora, KCI.		.80		F.M. Weirich, Aurora. 446 Fox St.	
310186	" 8.00	George W. Alschuler, Trus.	Charles W. Bauman & Florence M. Bauman,	Par. Rel.	May 24	"	880	559	1.00	See Book 812 Page 351. The W. Sears & Solfisburg 125ft of Lot 4 in Blk. 1 of Middle Highlands, being a Sub of pt of Lots "A", "B", "C" & "D" of the Map of Clark Wilder's Farm, also pt of Lot "D" of Clark Wilder's Farm def: Cong at the S.W. cor of Lot 4 in Blk. 1 of sd Middle Highlands, thence S. along the N. li of Wilder St. 50.6ft. th E. // with the S. li of Lot 4 of Wilder St. to the S. li of sd Lot 4, th W. along the sd S. li of Lot 4 afcd to the pt of beg, all in the S.W. 1/4 of Sec. 15 Twp. 38 N. R. 8 E. of the 3rd P.M. within the City of Aurora, KCI.		1.00		Sears & Solfisburg, Aurora, Ill.
310187	" 8.00	Charles W. Bauman & Florence M. hkw.	William L. McCullough, W.D.	W.D.	June 30, 1928	869	612	1.00	Des. Same as Doc. No. 310186.		.80		"	
310188	" 8.00	F.Y. Smith,	Fred J. Walsh & Catherine M. Walsh,	Par. Rel.	July 5	"	880	561	1.00	See Book 776 Page 504 Lot 22 of Westlaw Add. to Aurora, KCI.	Mer. Natl. Bank	.85		Merchants Nat. Bk. Aurora, Ill.
310189	" 8.00	Lela V. Gaffin	Rineheimer Brothers Manufacturing Company,	Manu- C.M.	" 2	"	856	542	254.00	See Record.		.65		Rineheimer Bros. Mfg. Co. Elgin, Ill.
310190	" 8.00	Alfred W. Church, unmar.	A.C. Rinehimer	W.D.	June 15	"	869	611	10.00	See Record.		.80		"
310191	" 8.00	Home Trust & Savings Bank, Exr. of the L. & T. of William Grots decd.	G. Radcliffe Stevens & Helen Ruth, hw.	Exr. D.	June 15, 1928	879	119	2850.00	See Record.		1.70		"	
310192	" 8.00	The Adventure School		Ctr.	June 30, 1928	873	428		See Record.	Cutting, M. & Sidley	.65		Cutting Moore & S. 11 S. LaSalle St., Chicago, Ill.	
310193	" 8.00	Elgin Women's Club		Ctr.	July 3	"	873	427		Elgin Womens Club	1.00		Elgin Womens Club, Elgin, Ill.	
310194	" 10.00	Roy J. Solfisburg		aff.	" 5	"	873	426			.75		J.R. Parusworth, 588 Liberty St., Aurora, Ill.	
310195	" 10.00	J.W. Chaffee,	Annie E. Stewart & Mary M. Stewart,	Rel.	" 5	"	880	560	1.00	See Book 522 Page 95. Property same as Doc. No. 116921.		1.00		A.E. Stewart, 616 E. Main St., St. Charles, Ill.
310196	" 10.30	State Bank of Chicago,	Herman Weiss & Matilde, hw.	Deed	June 13	"	879	117	10100	Let 2 in Blk. 4 in The Walter G. McIntosh Co's. Fox River Adres being a Sub of pt of Secs. 15 & 21 Twp. 41 N. R. 8 E. of the 3rd P.M.	Kane Co. Ab. Co.	1.50		Kane Co. Ab. Co., Geneva, Ill.

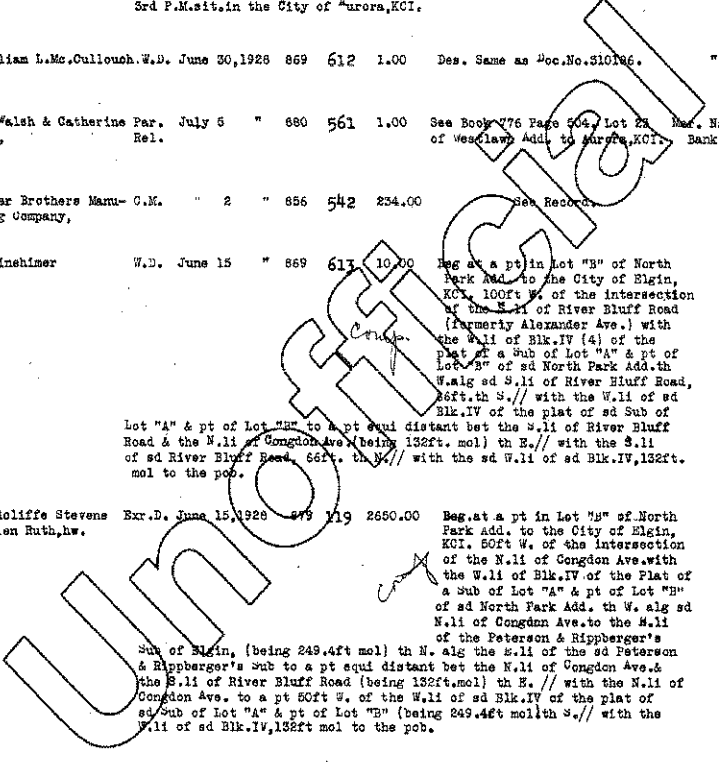

370 Congdon

ENTRY BOOK, KANE COUNTY RECORDER'S OFFICE

Document Number	July 1928 Day Hour	GRANTOR	GRANTEE	Instrument	Date of Instrument	Book Page	Consideration	Description	To Whom Charged	Amt. Chg.	Amt. Paid	To Whom Delivered
310185	6 8.00	John Balint & Mary, hw.	Frank M. Weirich & Barbara, hw.	W.D.	July 3, 1928	876 18	200.00	The E. 40ft of the N. 100ft of Lot 2 in Blk. 1 in Wolfisburg's Add. to Aurora, KCI.		.80		F.M. Weirich, Aurora, 446 Fox St.
310186	" 8.00	George W. Alschuler, Trust,	Charles W. Bauman & Florence M. Bauman,	Par. Rel.	May 24	" 880 559	1.00	See Book 812 Page 351. The W. Sears & Wolfisburg 125ft of Lot 4 in Blk. 1 of Middle Highlands, being a Sub pt of Lots "A", "B", "C" & "D" of the Map of Clark Wilder's Farm, also pt of Lot "B" of Clark Wilder's Farm def: Comg at the S.W. cor of Lot 4 in Blk. 1 of sd Middle Highlands, thence S. alg the N. li of Wilder St. 50.6ft. th E. // with the S. li of Lot 4 afcd. 125ft. th N. // with the E. li of Wilder St. to the S. li of sd Lot 4, th W. alg the sd S. li of Lot 4 afcd to the pt of beg, all in the S.W. 1/4 of Sec. 15 Twp. 38 N. R. 8 E. of the 3rd P.M. sit. in the City of Aurora, KCI.		1.00		Sears & Wolfisburg, Aurora, Ill.
310187	" 8.00	Charles W. Bauman & Florence Mahkw.	William L. McCullough,	W.D.	June 30, 1928	869 612	1.00	Des. Same as Doc. No. 310186.		.90		"
310188	" 8.00	F.Y. Smith,	Fred J. Walsh & Catherine M. Walsh,	Par. Rel.	July 5	" 880 561	1.00	See Book 776 Page 504, Lot 23 of Westlaw Add. to Aurora, KCI.	Mer. Natl. Bank	.85		Merchants Nat. Bk. Aurora, Ill.
310189	" 8.00	Lela V. Gaffin	Ripshimer Brothers Manufacturing Company,	G.M.	" 2	" 886 542	234.00	See Record.			.65	Hineheimer Bros. Mfg. Co. Elgin, Ill.
310190	" 8.00	Alfred V. Church, unmar.	A.C. Hineheimer	W.D.	June 15	" 869 611	10.00	Beg. at a pt in Lot "B" of North Park Add. to the City of Elgin, KCI. 100ft W. of the intersection of the S. li of River Bluff Road (formerly Alexander Ave.) with the W. li of Blk. IV (4) of the Plat of a Sub of Lot "A" & pt of Lot "B" of sd North Park Add. th W. alg sd S. li of River Bluff Road, 126ft. th S. // with the W. li of sd Blk. IV of the plat of sd Sub of Lot "A" & pt of Lot "B" to a pt equi distant bet the S. li of River Bluff Road & the N. li of Congdon Ave. (being 132ft. mol) th E. // with the S. li of sd River Bluff Road, 66ft. th W. // with the sd W. li of sd Blk. IV, 132ft. mol to the pob.		.80		"
310191	" 8.00	Horn Trust & Savings Bank, Exr. of the L.E. & T. of William Grote dead.	G. Radcliffe Stevens & Helen Ruth, hw.	Exr. D.	June 15, 1928	879 119	2650.00	<p> Beg. at a pt in Lot "B" of North Park Add. to the City of Elgin, KCI. 50ft W. of the intersection of the N. li of Congdon Ave. with the W. li of Blk. IV of the Plat of a Sub of Lot "A" & pt of Lot "B" of sd North Park Add. th W. alg sd N. li of Congdon Ave. to the N. li of the Peterson & Ripberger's Sub of Elgin, (being 249.4ft mol) th N. alg the S. li of the sd Peterson & Ripberger's Sub to a pt equi distant bet the N. li of Congdon Ave. & the S. li of River Bluff Road (being 132ft. mol) th E. // with the N. li of Congdon Ave. to a pt 50ft W. of the W. li of sd Blk. IV of the plat of sd Sub of Lot "A" & pt of Lot "B" (being 249.4ft mol) th S. // with the W. li of sd Blk. IV, 132ft mol to the pob. </p>		1.70		"
310192	" 8.00	The Adventure School		Ctf.	June 30, 1928	873 428		See Record.	Cutting, M. & Sidley	.65		Cutting Moore & S. 11 S. LaSalle St., Chicago, Ill.
310193	" 8.00	Elgin Woman's Club		Ctf.	July 3	" 873 427		"	Elgin Woman's Club	1.00		Elgin Woman's Club, Elgin, Ill.
310194	" 16.00	Roy J. Wolfisburg		aff.	" 5	" 873 426		"		.75		J.E. Farnsworth, 588 Liberty St., Aurora, Ill.
310195	" 10.00	J.V. Chaffee,	Annie E. Stewart & Mary M. Stewart,	Rel.	" 5	" 880 560	1.00	See Book 522 Page 95. Property same as Doc. No. 116921.			1.00	A.E. Stewart, 516 E. Main St., St. Charles, Ill.
310196	" 10.30	State Bank of Chicago,	Herman Weiss & Matilde, hw.	Deed	June 13	" 879 117	101.00	Lot 2 in Blk. 4 in The Walter G. Mcintosh Co's. Fox River Address being a Sub of pt of Secs. 15 & 21 Twp. 41 N.R. 8 E. of the 3rd P.M.	Kane Co. Ab. Co.	1.50		Kane Co. Ab. Co., Geneva, Ill.

STATE OF ILLINOIS
Kane County
CITY OF ELGIN

Application to Erect, Repair, Alter, Enlarge,
Wreck, Tear Down or Remove Building

Permit No 284

..... hereby make application for a permit to erect, repair, alter, enlarge, wreck, tear down or remove a building of the following general character, viz:

Building to be constructed, repaired or altered.

Name and Address of Owner *Ray Taylor 370 Congdon Ave.*
Name and Address of Contractor *S. J. ...*
Construction *Garage, 2 car garage*
Cost of Permit *8.50*
Cost of Repairs *8500.00*
Dimensions of Building *32 x 49 ft. 1 story 18 x 20 ft*
Dimensions of Front Porch Dimensions of Rear Porch
Style of Roof *Flat*
Outside Finish *Brick Veneer*
Kind of Heating Plant *Hot Air*
Location of Building *370 Congdon Ave.*
Re-Roofing
Remarks:

..... Owner

Per Agent

Dated this *12* day of *July* 192*7*

Inspector of Buildings: *C. R. Brown*

RMB

TOWNSHIP OR CORPORATION

ELGIN

PROPERTY RECORD
KANE COUNTY

EL-05
TAXING DISTRICT

MAP

06-12-129-016

PARCEL NUMBER

ADDRESS OF PROPERTY

370 CONGDON AVE,

R-2 ZONE

ROUTING NUMBER

CLASS OF PROPERTY

R

CARD NUMBER

3

OF

6-12-129-016

LEITNER, JACK C & ELFANOR R
LEITNER, JACK C
370 CONGDON AVE
ELGIN ILL 60120

RECORD OF OWNERSHIP

DATE

DEED STAMPS

INDICATED PRICE

North Park Addn
E 50.16 ft W 100.32 ft
S 132 ft B
Elgin Twp.

LAND COMPUTATIONS

FRONTAGE	DEPTH	UNIT VALUE	DEPTH FACTOR	ACTUAL VALUE	TRUE VALUE	TAX VALUE
50 X	132	140	100	140	7000	

MEMORANDA

PROPERTY FACTORS

TOPOGRAPHY		IMPROVEMENTS	
LEVEL		CITY WATER	
HIGH		SEWER	
LOW		GAS	
ROLLING		ELECTRICITY	
SWAMPY			
<u>SLOPING</u>	<input checked="" type="checkbox"/>	ALL UTILITIES	<input checked="" type="checkbox"/>
DISTRICT		STREET OR ROAD	
IMPROVING		PAVED	
STATIC	<input checked="" type="checkbox"/>	SEMI-IMPROVED	
DECLINING		UNIMPROVED	
BLIGHTED		SIDEWALK	<input checked="" type="checkbox"/>

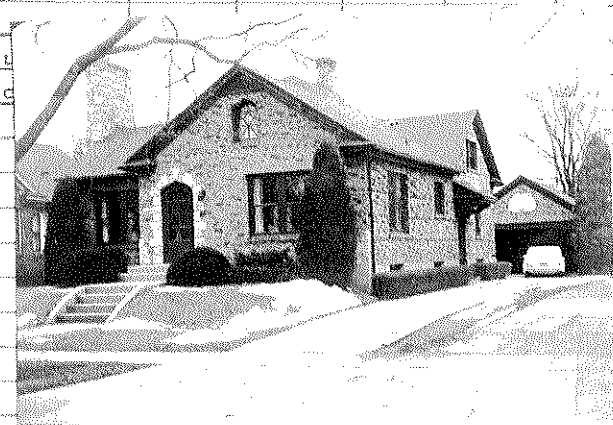

BUILDING PERMIT RECORD

DATE	NUMBER	AMOUNT	PURPOSE
			BjR 76
		1900	
		13411	
		15311	

YEAR	LAND	BUILDINGS	TOTAL
1970	2110	14894	17004
1979	2331	16118	18449
1979	2473	17103	19576

WALL PAPER
RITSCHARD
 DECORATING COMPANY INC.
PAINTS
 ENAMELS, STAINS, GLASS, PICTURES, FRAMING, ARTIST SUPPLIES

ELGIN CITY DIRECTORY

V College St—Continued
 John Peterson
 Mrs Emma C King

559 Mrs Mary Wagner
 565 Mrs Hattie Veeder
 565 Daniel T Moores
 N Liberty crosses
 601 John G Bierman
 607 Robert R Jones
 609 John F Niss
 619 Herman Teschke
 625 Raymond L Giddens
 627 Carl I Whitcomb
 Preston ave crosses
 691 John Strommenger
 691 Earl E Reichert
 693 Elmer Bull

N COMMONWEALTH AVE

From W Chicago n to Wing bet N
 Worth ave and Vincent pl

East Side

17 John Fraas
 21 Charles H Wright
 25 H Newell Marks
 31 Ruben G Royer
 39 Stewart Christie
 45 Mrs Carrie Kleinoscheg
 49 Elbert Thatcher
 55 Arthur J Kenyon
 Pennsylvania ave crosses
 105 Oliver Few
 109 Glenn L Russell
 115 Homer A Farrand
 Larkin ave crosses
 Vacant lots to Highland ave
 215 Edward H Mooney
 217 Miss Hazel Linkfield
 Mill intersects
 263 George F Stodder
 269 Joseph C Rehage
 275 John H Rowland
 281 Alfred H Butler
 287 John H Gross
 Lawrence ave crosses
 Vacant lots to Wing

COLUMBIA AVE

Dundee ave e to limits, 3 s of
 2 ave

North Side

Mrs Pauline Hintz
 Ibert J Gillilan
 Mrs Mary Meiser
 Ev Ernest L Benson
 Edward J Holthusen
 Henry Ahlgrini
 Orlando E Cook
 Hill ave crosses
 Columbia school
 Porter ave crosses
 Elbert S Hyde
 Frank Mullen
 Louis Demler
 Liberty crosses
 Joseph Olenizak
 Peter Frymark
 Archie McCumber
 William R Pierce
 Harold F Whitcomb
 Weston ave crosses
 Gustave Carow

South Side

Mrs Caroline M Adams
 Henry Bogardus
 William H Eitner
 August Hameister
 Edward A Bremer
 Joseph J Juenger
 Ron Crawford
 Hill ave crosses
 Oscar L Carlson
 William R Richoz
 August P Jonson
 John E Johnson
 Porter ave crosses

BEST FOR "LARGE OR SMALL" INVESTORS
 High Grade Bonds

W. ARMSTRONG COMPANY
 100 West Street, Aurora, Telephone 765

R. F. BENNETT & SON

FUNERAL DIRECTORS

211 E. Chicago Street.

Day and Night Service
 Phones: Office 399. Resident 3131.

ELGIN STREET DIRECTORY

West Side

6 Brigham H Hoagland
 6 Howard P Hoagland
 12 William S Jarrett
 22 Laurene T Miller
 30 Clifford F Jubly
 34 Ray W Senger
 36 Adolph Lueck Jr
 36 Mrs Catherine James
 40 Harry K Beard
 44 Thomas W O'Connor
 50 Miss Bertha Leverenz
 50 John Lenz Jr
 56 Mrs Hattie Brown
 Pennsylvania crosses
 104 Charles D Bonsack
 110 Edward Frantz
 Larkin ave crosses
 Vacant lots to Highland ave
 216 John J James
 224 Robert E Arnold
 230 Michael P Harris
 254 Albert F Finn
 254 Harold E Munson
 260 John F Leverenz
 268 Philip Hemming
 272 Conrad Ekvall
 280 Harry F Engelbrecht
 280 Misses Hattendorf
 290 George F Woleben
 Lawrence ave crosses
 304 Miss Mary A Gannon
 310 Mrs Otilia Schlager
 314 Alvin H Wilkening
 314 O K Olsen
 338 John Anderson
 High crosses
 364 Frank Swanson
 Vacant lots to Wing

29 New house
 Vacant lots to South
 321 Daniel Shine
 323 Frank J Bero

West Side

4 James E King
 12 Harold C Westphal

CONGDON AVE

From Prospect e to limits 2 n of
 Slade ave

North Side

312 Charles A McLean
 320 John H Kern
 328 James D Martin
 346 Chester M Campbell
 350 Alexander J Nichol
 356 Emil Vollmer
 New house
 388 Charles E Huntoon
 390 E E Sollenberger
 390 LaVerne Battin
 Logan ave crosses
 Vacant lots to Dundee ave
 Selz-Schwab Shoe Co
 Preston ave crosses
 664 Peter Westerman
 664 Harry Barkholtz
 664 Charles Bierman
 670 Elmer W Schultz
 674 Frank H Wendt
 678 Neils A Anderson
 678 Leslie Z Haworth
 682 Louis A Anderson
 688 Joseph A Green

S COMMONWEALTH AVE

From W Chicago s to, Adams bet S
 Worth and Mallery aves

East Side

7 William A Nofs

South Side

315 John H Rauschert
 321 Russell Kirsch
 321 William R Brown
 St John intersects
 Vacant lots to Morton ave
 541 John L Gilley
 549 George J Kleiser

ROBERT S. STRAUSS & CO.

108 So. La Salle St., CHICAGO, ILL.

First Mortgage Real Estate Gold Bonds

6-12 per cent Net. Absolute Safety.

Elgin Branch Office. 175 E. Chicago St., Elgin, Ill.

Phone Elgin 2557

370 Congdon 1925-26